

01 PLAN  
Site  
Scale 1 : 100

MATHIESON ARCHITECTS  
201/105 RESERVOR ST SURRY HILLS NSW 2010 AUSTRALIA  
T: +61 2 9280 4100 INFO@MATHIESONARCHITECTS.COM

LEGEND  
Existing building to be demolished  
Existing Site feature to be demolished

NOTES

REV NO.	DATE	REVISIONS	BY	CHK
A	17.03.20	DA ISSUE	MS	PM
B	13.10.20	RESPONSE TO COUNCIL COMMENTS	MS	PM
C	16.05.22	LEC SUBMISSION	LL	MS

PROJECT MIKHAIL RESIDENCE  
ADDRESS 5A VACLUSE ROAD VACLUSE

DOCUMENT LEC SUBMISSION

DRAWING	PLAN
DEMOLITION	
DATE	13.03.20
SCALE	1:100
DRAWN	MS
PROJECT NO.	15018
DRAWING NO.	LEC.1.001
REV NO.	C

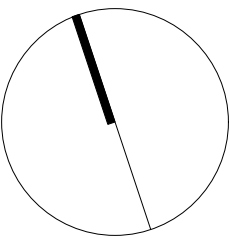

DISCLAIMER  
ALL WORKS TO BE IN ACCORDANCE WITH AUSTRALIAN STANDARDS, THE BUILDING CODE OF AUSTRALIA, OTHER RELEVANT CODES, AND OTHER MANUFACTURERS' RECOMMENDATIONS AND INSTRUCTIONS. DO NOT SCALE FROM DRAWINGS. VERIFY ALL DIMENSIONS ON SITE PRIOR TO CONSTRUCTION. THE DRAWING IS COPYRIGHT AND MAY NOT BE USED WITHOUT WRITTEN CONSENT FROM MATHIESON ARCHITECTS PTY. LTD. UNLESS OTHERWISE STATED (MATHIESON 04/2022 04/22).

- ⚠️ LEVEL 1 WIDTH REDUCED BY 500mm
- ⚠️ SOUTHERN BOUNDARY SETBACK INCREASED BY 500MM
- ⚠️ LEVEL 1 DEPTH REDUCED BY 1000mm
- ⚠️ LEVEL 1 REAR SETBACK INCREASED BY 1000mm
- ⚠️ LEVEL 1 EASTERN PLANTER WIDTH INCREASED TO SUIT NEW LEVEL 1 EASTERN BOUNDARY WALL ALIGNMENT
- ⚠️ 10x 2000mm RUSSELLIA EQUISITIFORMIS SHRUBS (1.5m HIGH x 1.5m WIDE) TO EASTERN PLANTER CONSISTENT WITH LANDSCAPE PLAN LOCATION & SCHEDULE

NOTES

[illegible]

ADDRESS 5A VAUCLUSE ROAD VAUCLUSE

DOCUMENT      LEC SUBMISSION

DRAWING PLAN

SITE/ROOF

DATE 13.03.20 SCALE 1:100

DRAWN MS PROJECT NO. 15018

DRAWING NO. **LEC.1.100** REV NO. **D**

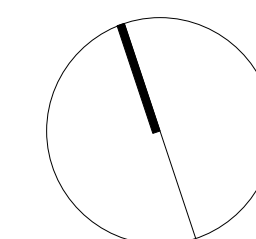

DISCLAIMER

ALL WORKS TO BE IN ACCORDANCE WITH AUSTRALIAN STANDARDS, THE BUILDING CODE OF AUSTRALIA, OTHER RELEVANT CODES AND WITH MANUFACTURERS' RECOMMENDATIONS AND INSTRUCTIONS, DO NOT SCALE FROM DRAWINGS. VERIFY ALL DIMENSIONS ON SITE PRIOR TO CONSTRUCTION. THIS DRAWING IS COPYRIGHT AND MAY NOT BE USED WITHOUT WRITTEN CONSENT FROM MATHIESON ARCHITECTS PTY. LTD. NOMINATED ARCHITECT: PHILLIP MATHIESON 6440 (NSW) 2412 (ACT).

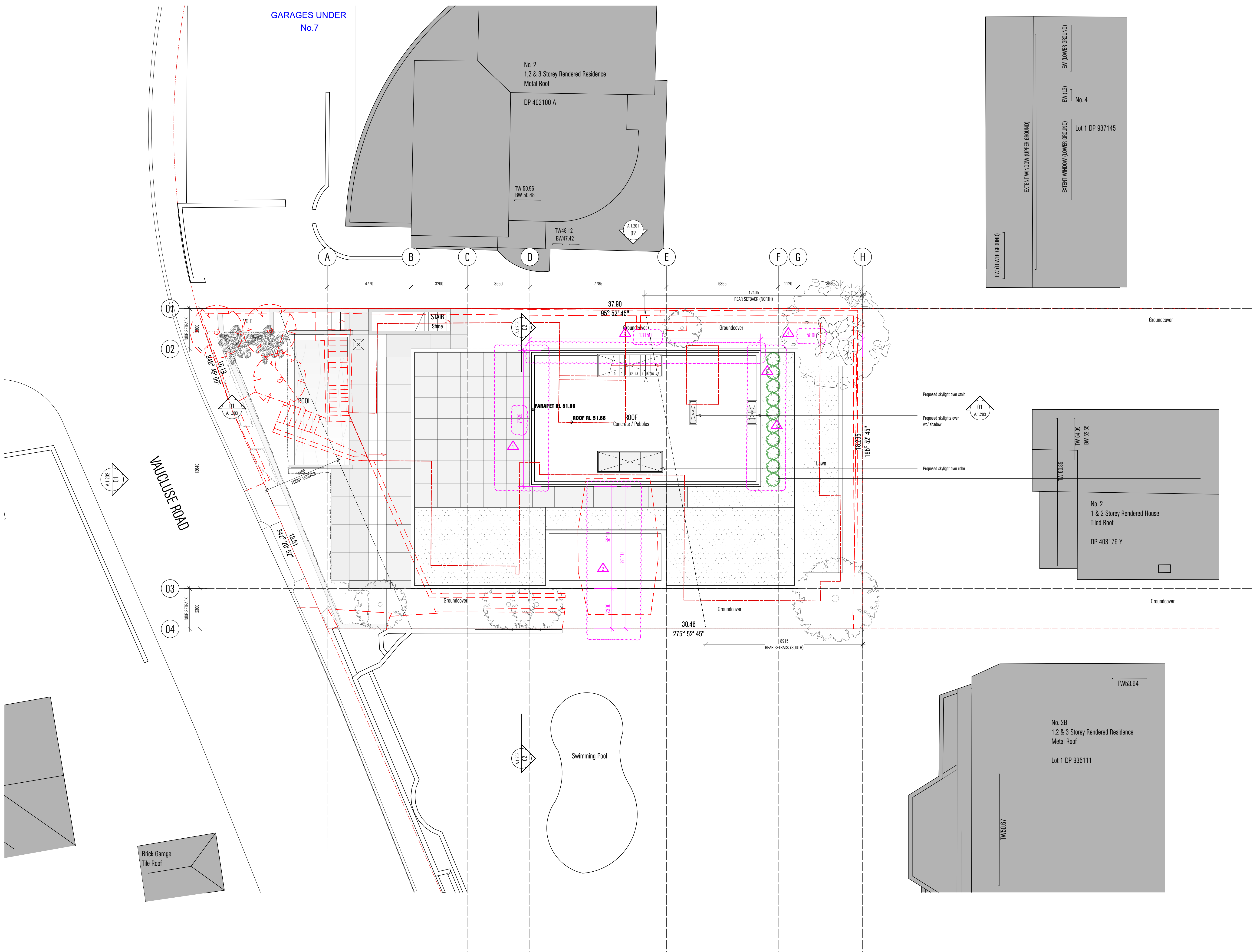



[illegible]

DOCUMENT LEC SUBMISSION

DATE 13.03.20 SCALE 1:100

DRAWN MS PROJECT NO. 15018

DRAWING NO. **LEC.1.101** REV NO. **D**

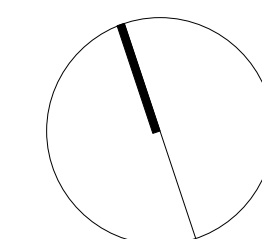

ALL WORKS TO BE IN ACCORDANCE WITH AUSTRALIAN STANDARDS, THE BUILDING CODE OF AUSTRALIA, OTHER RELEVANT CODES AND WITH MANUFACTURERS' RECOMMENDATIONS AND INSTRUCTIONS. DO NOT SCALE FROM DRAWINGS. VERIFY ALL DIMENSIONS ON SITE PRIOR TO CONSTRUCTION. THIS DRAWING IS COPYRIGHT AND MAY NOT BE USED WITHOUT WRITTEN CONSENT FROM MATHESON ARCHITECTS PT. LTD. NOMINATED ARCHITECT: PHILLIP MATHESON 6440 (NSW) 2412 (ACT).

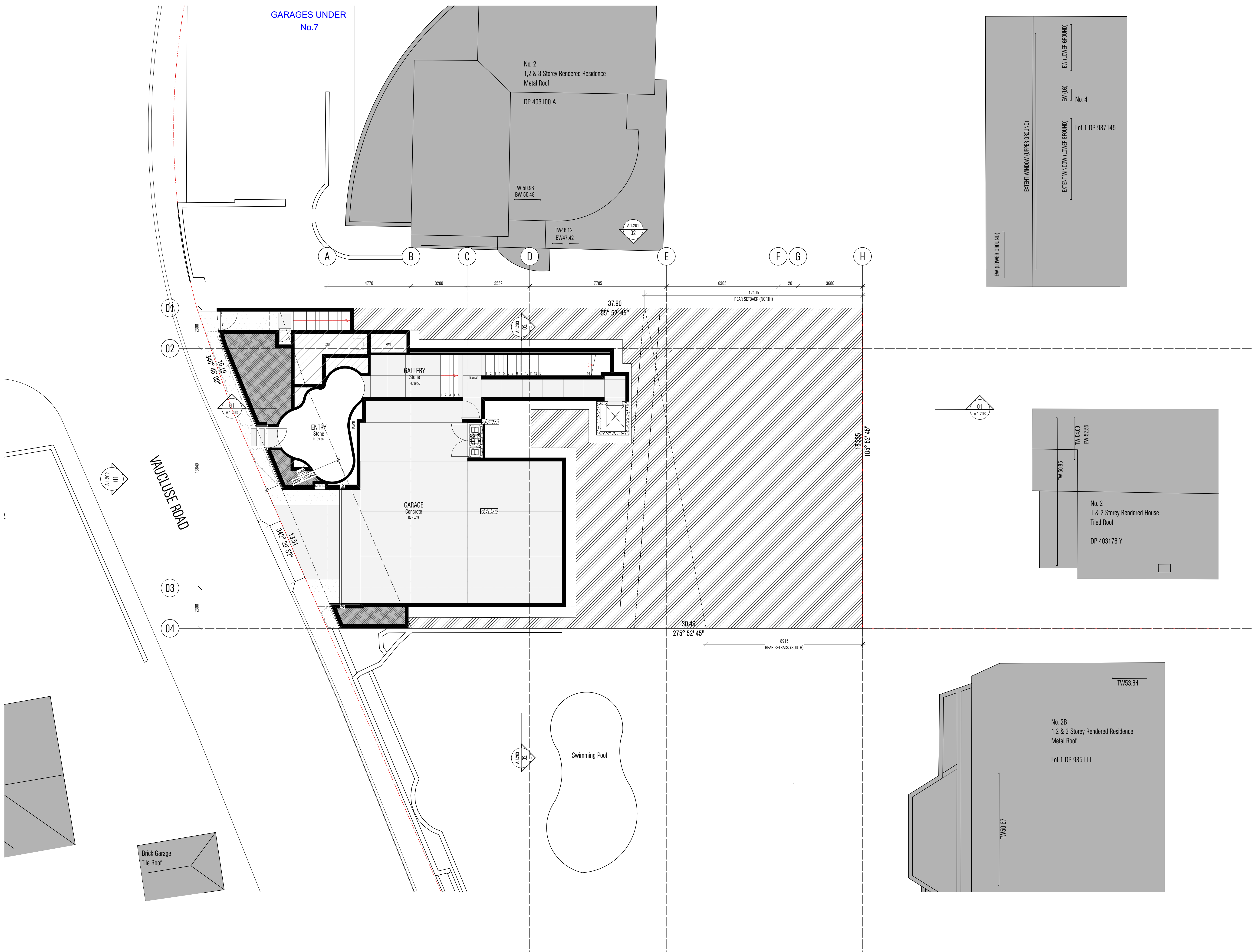

01 PLAN  
Lower Ground Floor  
Scale 1 : 100

[illegible]

ADDRESS 5A VAUCLUSE ROAD VAUCLUSE

DRAWING PLAN

### GROUND FLOOR PLAN

DATE 13.03.20 SCALE 1:100

DRAWN MS PROJECT NO. 15018

DRAWING NO. LEC.1.102 REV NO. D

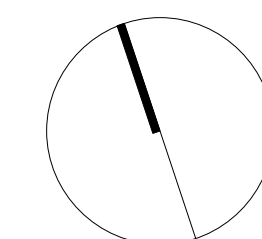

ALL WORKS TO BE IN ACCORDANCE WITH AUSTRALIAN STANDARDS, THE BUILDING CODE OF AUSTRALIA, OTHER RELEVANT CODES AND WITH MANUFACTURERS' RECOMMENDATIONS AND INSTRUCTIONS. DO NOT SCALE FROM DRAWINGS. VERIFY ALL DIMENSIONS ON SITE PRIOR TO CONSTRUCTION. THIS DRAWING IS COPYRIGHT AND MAY NOT BE USED WITHOUT WRITTEN CONSENT FROM MATHESON ARCHITECTS PT. LTD. NOMINATED ARCHITECT: PHILLIP MATHESON 6440 (NSW) 2412 (ACT).

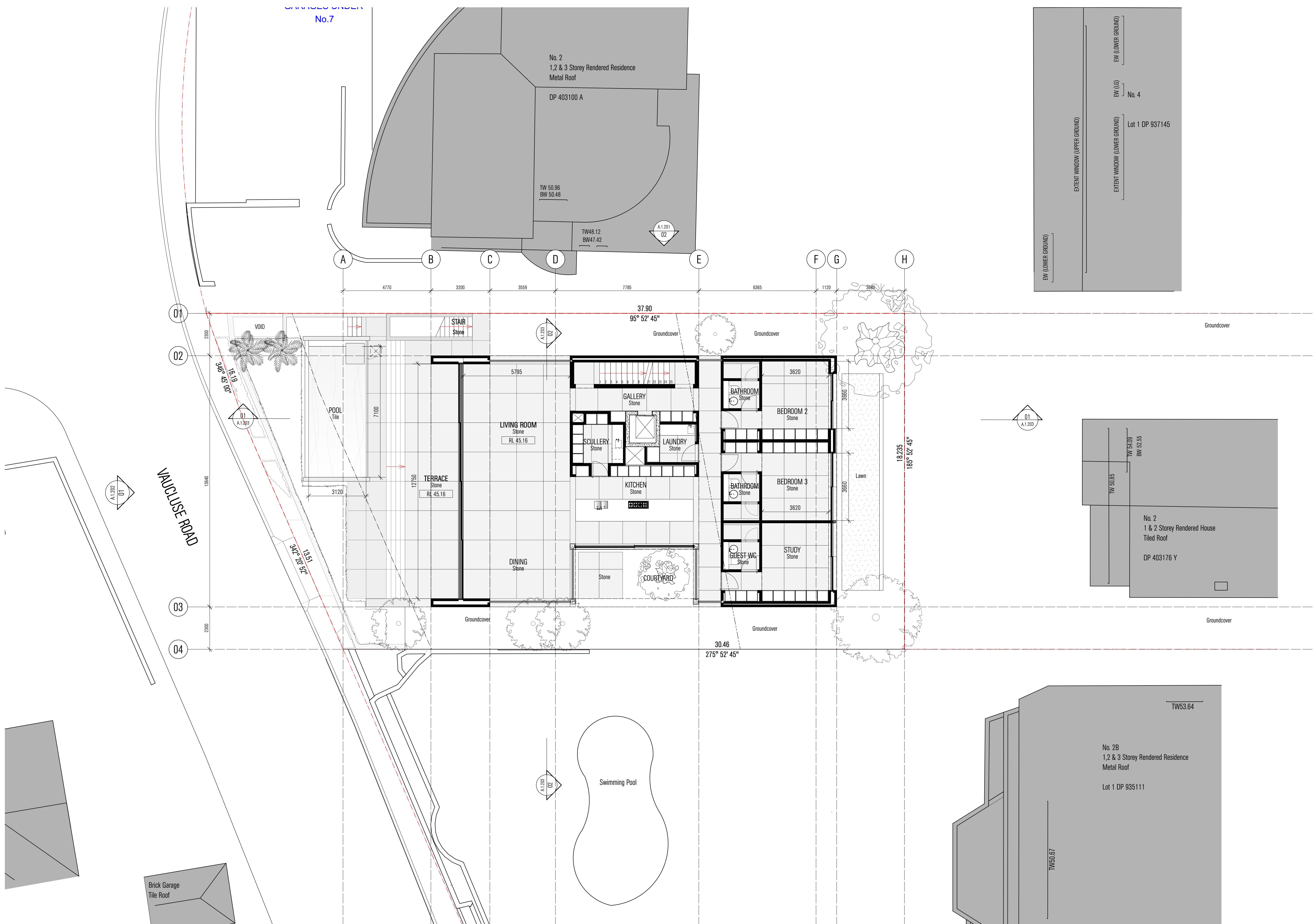

01 PLAN  
Ground Floor  
Scale 1 : 100



[illegible]DRAWING NO. LEC.1.103 REV NO. D

- ▲ LEVEL 1 REAR SETBACK INCREASED BY 1000mm
- ▲ LEVEL 1 DEPTH REDUCED BY 1000mm
- ▲ NON RETRACTABLE PRIVACY LOUVRES TO LEVEL MASTER ENSUITE. RANGE OF OPERABLE MOVEMENT RESTRICTED BETWEEN 0 (VERTICAL) & 90 DEGREES (HORIZONTAL) ONLY

[illegible]

DRAWING NO. **LEC.1.201** REV NO. **D**

ALL WORKS TO BE IN ACCORDANCE WITH AUSTRALIAN STANDARDS, THE BUILDING CODE OF AUSTRALIA, OTHER RELEVANT CODES AND WITH MANUFACTURERS' RECOMMENDATIONS AND INSTRUCTIONS. DO NOT SCALE FROM DRAWINGS. VERIFY ALL DIMENSIONS ON SITE PRIOR TO CONSTRUCTION. THIS DRAWING IS COPYRIGHT AND MAY NOT BE USED WITHOUT WRITTEN CONSENT FROM MATHESON ARCHITECTS PTY, NOMINATED ARCHITECT: PHILLIP MATHESON 6440 (NSW) 2412 (ACT).

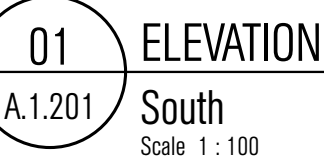
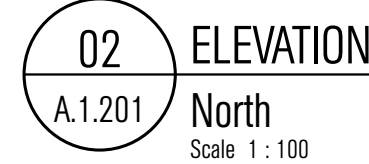



## REV D SCHEDULE OF CHANGES

- △ LEVEL 1 STUDY WINDOW COVERINGS AMENDED TO NON-RETRACTABLE OPERABLE LOUVRES. RANGE OF OPERABLE MOVEMENT RESTRICTED BETWEEN 0 (VERTICAL) & 90 DEGREES (HORIZONTAL) ONLY
- △ LEVEL 1 WIDTH REDUCED BY 500mm
- △ SOUTHERN BOUNDARY SETBACK INCREASED BY 500MM

**NOTES**

---

---

---

---

---

---

---

---

---

---

[illegible]

PROJECT	MIKHAIL RESIDENCE		
ADDRESS	5A VAUCLUSE ROAD VAUCLUSE		
DOCUMENT	LEC SUBMISSION		
DRAWING			
PLAN			
EAST + WEST			
DATE	13.03.20	SCALE	1:100
DRAWN	MS	PROJECT NO.	15018
DRAWING NO.	LEC.1.202	REV NO.	D

**DISCLAIMER**

ALL WORKS TO BE IN ACCORDANCE WITH AUSTRALIAN STANDARDS, THE BUILDING CODE OF AUSTRALIA, OTHER RELEVANT CODES AND WITH MANUFACTURERS' RECOMMENDATIONS AND INSTRUCTIONS. DO NOT SCALE FROM DRAWINGS. VERIFY ALL DIMENSIONS ON SITE PRIOR TO CONSTRUCTION. THIS DRAWING IS COPYRIGHT AND MAY NOT BE USED WITHOUT WRITTEN CONSENT FROM MATHEWSON ARCHITECTS PTY. LTD. NOMINATED ARCHITECT: PHILLIP MATHEWSON 6440 (NSW) 2412 (ACT).

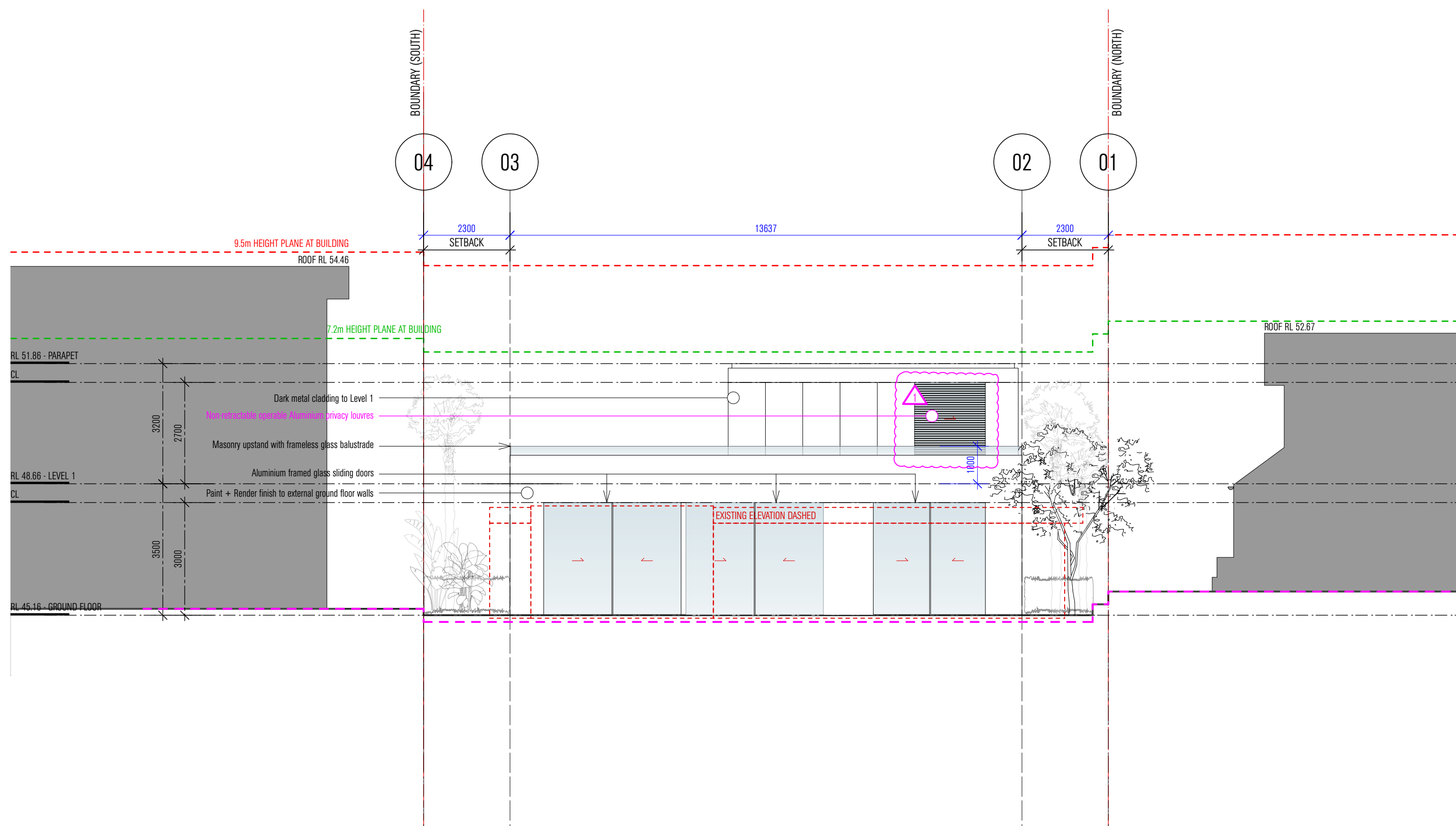

02 ELEVATION  
A.1.201 East  
Scale 1 : 100

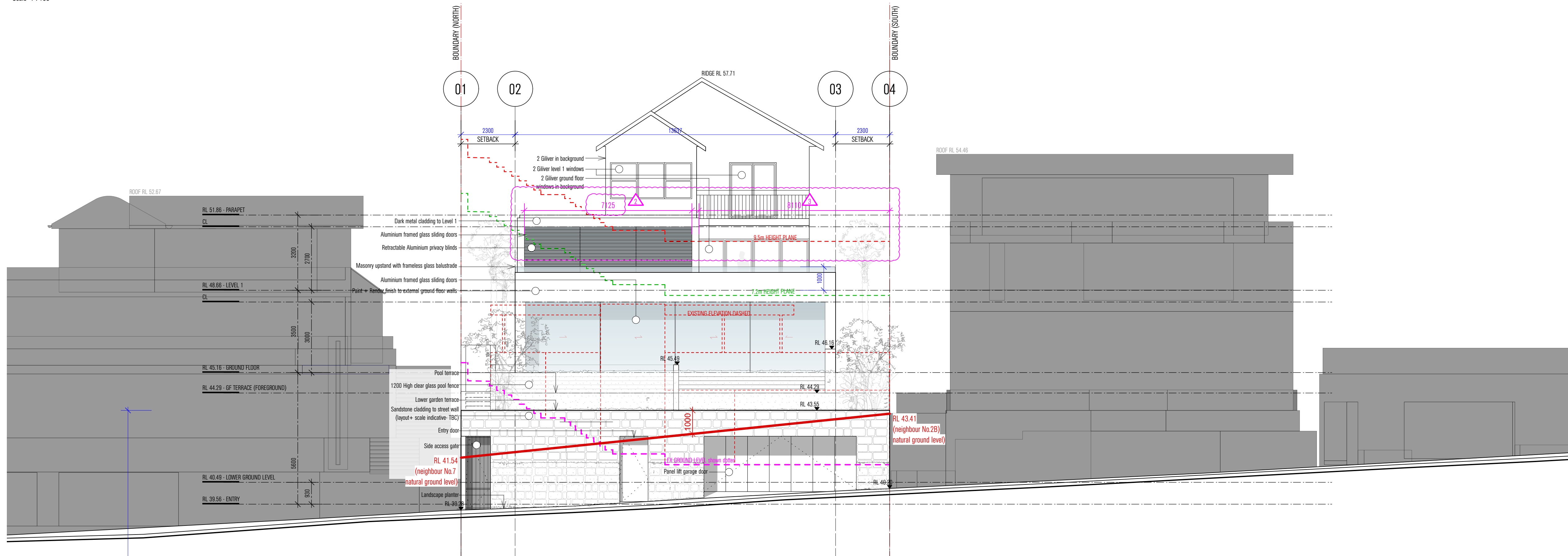

01 ELEVATION  
A.1.202 West (Vaucluse Road)  
Scale 1 : 100

- ## REV D SCHEDULE OF CHANGES

- NOTES

[illegible]

PROJECT	MIKHAIL RESIDENCE		
ADDRESS	5A VAUCLUSE ROAD VAUCLUSE		
DOCUMENT	LEC SUBMISSION		
DRAWING	PLAN		
	SECTION		
DATE	13.03.20	SCALE	1:100
DRAWN	MS	PROJECT NO.	15018
DRAWING NO.	LEC.1.203	REV NO.	D

#### DISCLAIMER

ALL WORKS TO BE IN ACCORDANCE WITH AUSTRALIAN STANDARDS, THE BUILDING CODE OF AUSTRALIA, OTHER RELEVANT CODES AND WITH MANUFACTURERS' RECOMMENDATIONS AND INSTRUCTIONS. DO NOT SCALE FROM DRAWINGS. VERIFY ALL DIMENSIONS ON SITE PRIOR TO CONSTRUCTION. THIS DRAWING IS COPYRIGHT AND MAY NOT BE USED WITHOUT WRITTEN CONSENT FROM MATHESON ARCHITECTS PT. LTD. NOMINATED ARCHITECT: PHILLIP MATHESON 6440 (NSW) 2412 (ACT).

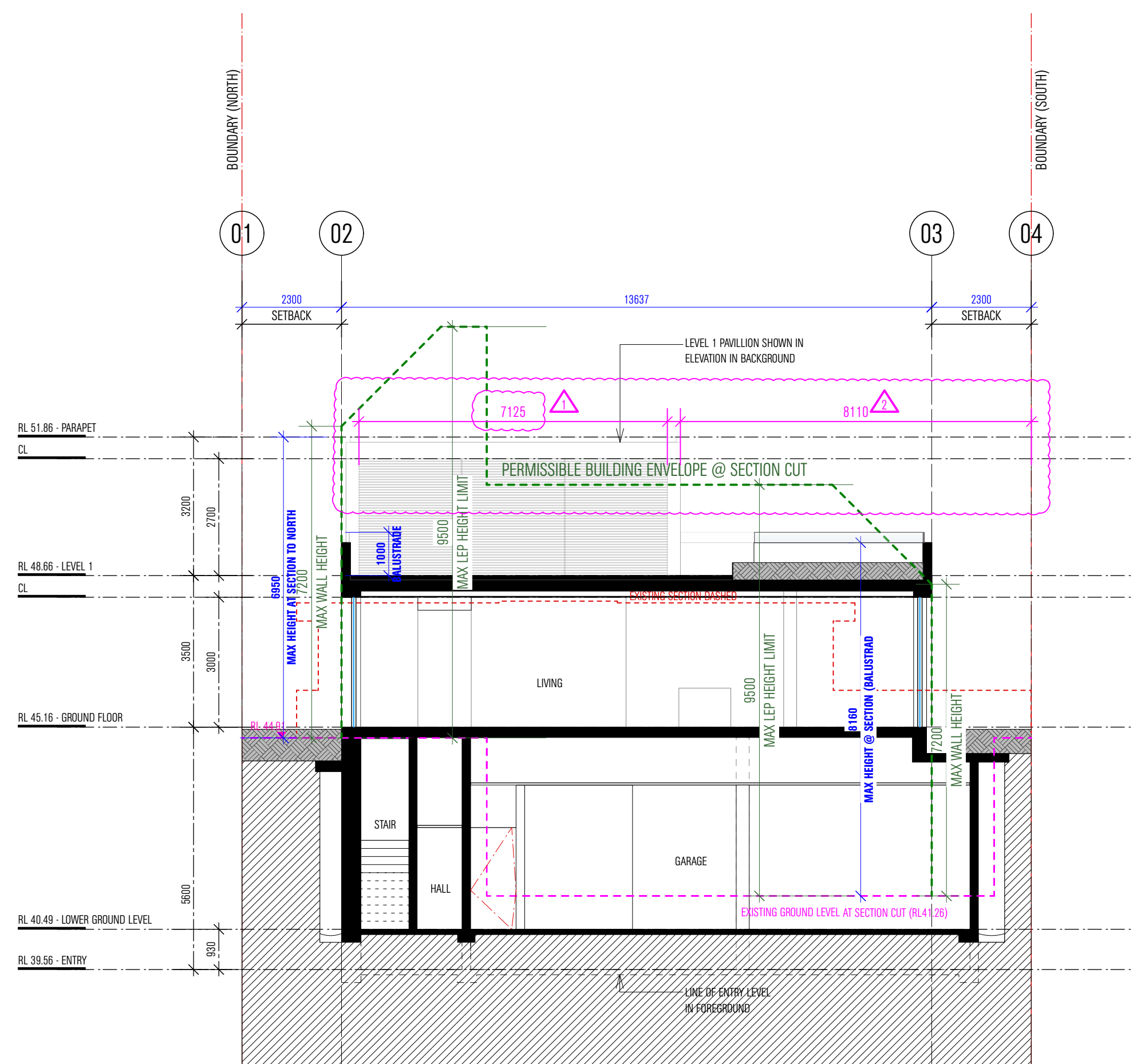

02 SECTION  
A.1.203 B-B  
Scale 1 : 100

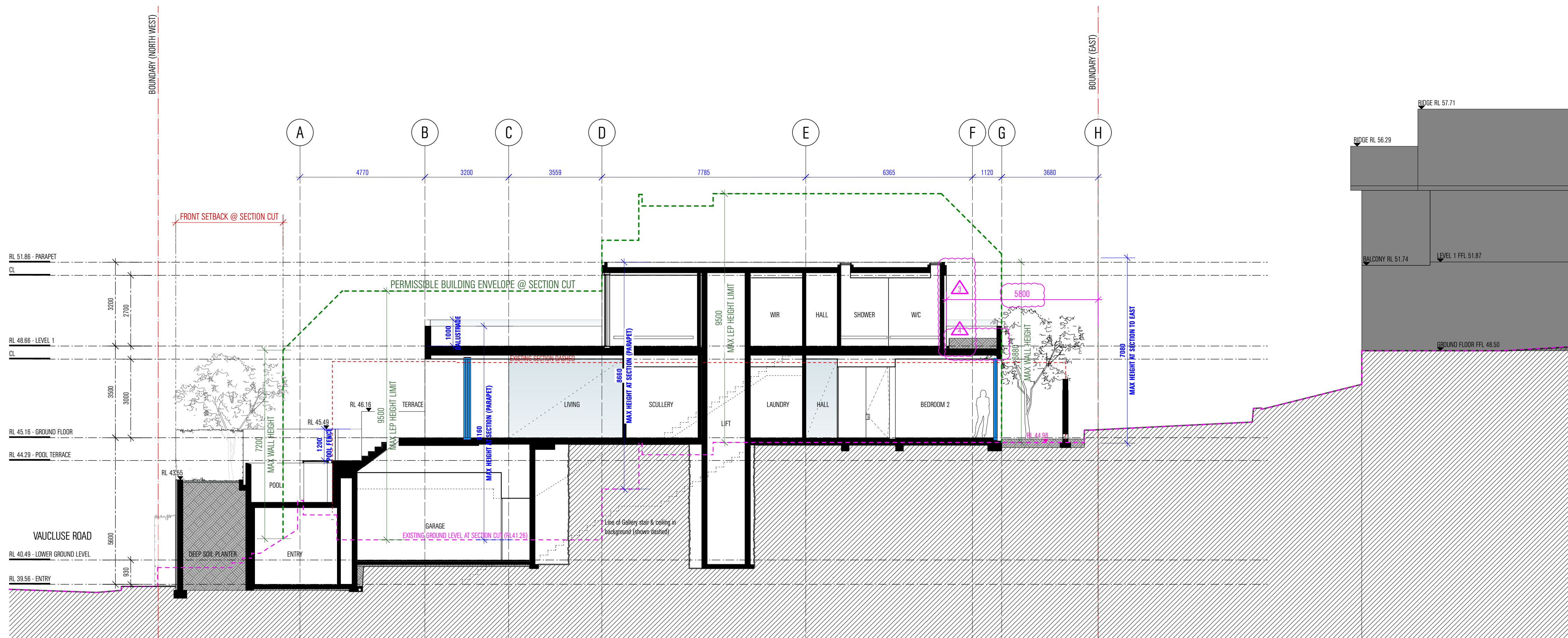

01 SECTION  
A.1.203 A-A  
Scale 1 : 100



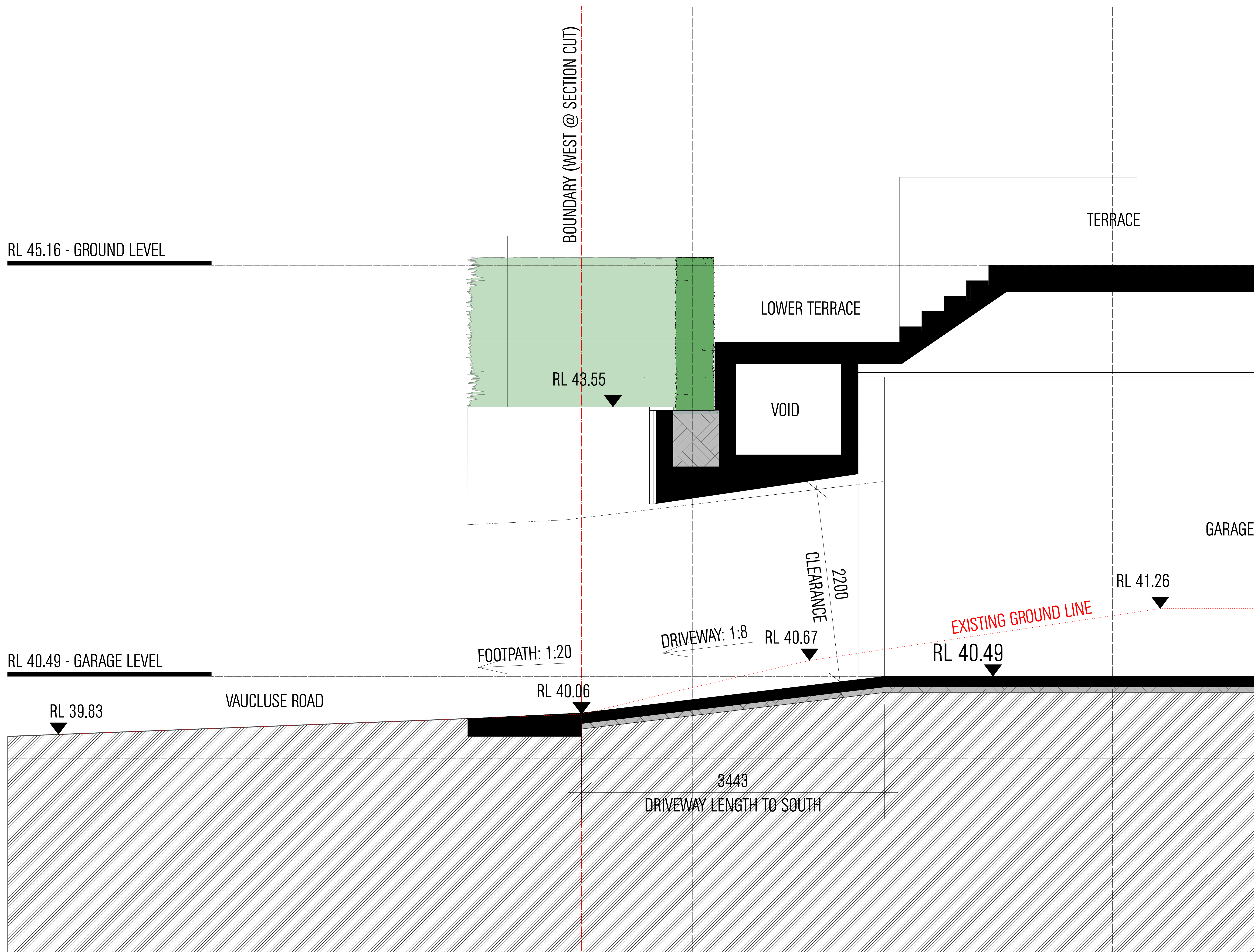

NOTES

[illegible]

PROJECT MIKHAIL RESIDENCE

ADDRESS 5A VAUCLUSE ROAD VAUCLUSE

DOCUMENT DEVELOPMENT APPLICATION

DRAWING PLAN

DRIVEWAY SECTION SOUTH

DATE 13.03.20 SCALE 1:100

DRAWN MS PROJECT NO. 15018

DRAWING NO. LEC.1.204 REV NO. C

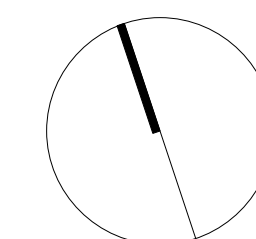

DISCLAIMER

ALL WORKS TO BE IN ACCORDANCE WITH AUSTRALIAN STANDARDS, THE BUILDING CODE OF AUSTRALIA, OTHER RELEVANT CODES AND WITH MANUFACTURERS' RECOMMENDATIONS AND INSTRUCTIONS, DO NOT SCALE FROM DRAWINGS. VERIFY ALL DIMENSIONS ON SITE PRIOR TO CONSTRUCTION. THIS DRAWING IS COPYRIGHT AND MAY NOT BE USED WITHOUT WRITTEN CONSENT FROM MATHESON ARCHITECTS PTY. LTD. NOMINATED ARCHITECT: PHILLIP MATHESON 8440 (NSW) 2412 (ACT).

[illegible][illegible]

PROJECT	MIKHAIL RESIDENCE
ADDRESS	5A VAUCLUSE ROAD VAUCLUSE

DOCUMENT DEVELOPMENT APPLICATION

DRAWING PLANDRIVEWAY SECTION NORTH

DATE 13.03.20 SCALE 1:100

DRAWN MS PROJECT NO. 15018

DRAWING NO. **LEC.1.205** REV NO. **C**

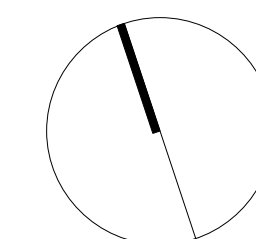

**DISCLAIMER**

ALL WORKS TO BE IN ACCORDANCE WITH AUSTRALIAN STANDARDS, THE BUILDING CODE OF AUSTRALIA, OTHER RELEVANT CODES AND WITH MANUFACTURERS' RECOMMENDATIONS AND INSTRUCTIONS. DO NOT SCALE FROM DRAWINGS. VERIFY DIMENSIONS ON SITE PRIOR TO CONSTRUCTION. THIS DRAWING IS COPYRIGHT AND MAY NOT BE USED WITHOUT WRITTEN CONSENT FROM MATTHEWSON ARCHITECTS PTY. LTD. NOMINATED ARCHITECT: PHILLIP MATTHEWSON 6440 (NSW) 2412 (ACT).